



Summer Training



on Modeling & Analysis of Dental Implant Prosthetics Through Finite Element Methods

Last Date for Enrolment

1st May, 2022

Courses Offered

Modeling & Analysis of
Dental Implant Prosthetics

Target Audience

BDS & MDS

Training Slots

10th May - 10th June, 2022

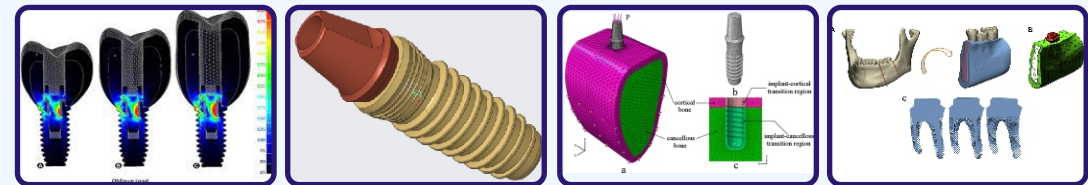

Payment Mode:

Note: For Details refer Course Module

Course Contents

1. Fundamentals of FEM
2. Dental Structural Analysis
3. Mechanics of Dental Implants.
4. Stress Analysis, Dental Implant Materials.
5. All-in-Four / All-in-Six Modeling etc.

Account Name : KIIT, School of Mechanical Engineering
 Account Number : 1849010225359
 Bank Name : Punjab National Bank
 Branch Name : KIIT- Bhubaneswar
 IFSC Code : PUNB0184920



NI Innovation Center
 Kaveri (Campus-8),
 KIIT Deemed to be University



Expert Lecture/
 Webinar & Live project

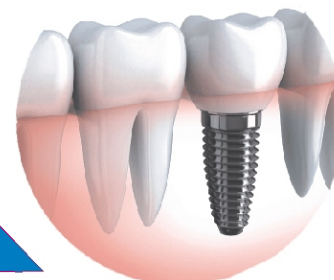

Course

Duration

Course Fees

Modeling & Analysis of
Dental Implant Prosthetics

1 Month

Rs. 5000/-

School of Mechanical Engineering, KIIT Deemed to be University
 Campus - 8 , Patia, Bhubaneswar, Khorda, PIN: 751024, Odisha



Contact Person

Mr. Siba Padarbida Behera

Mob: 7008222631, 9238555663

E-mail: siba.behera@kiit.ac.in